

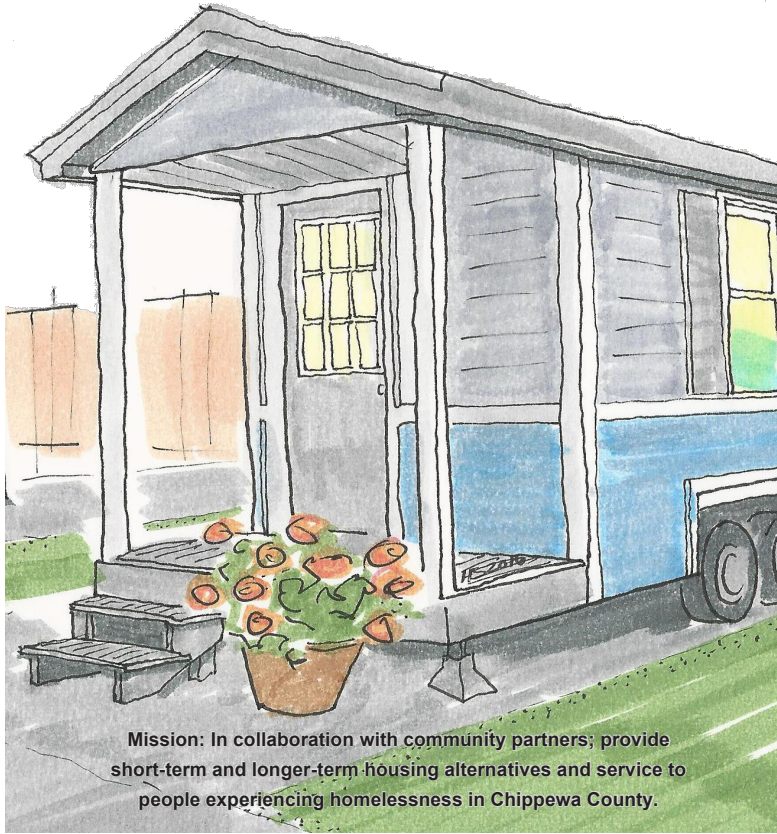

HOPE VILLAGE IS A NON-PROFIT 501 (C)(3) PROVIDING TEMPORARY TINY HOUSING FOR THE HOMELESS IN CHIPPEWA COUNTY, WISCONSIN.



**Mission:** In collaboration with community partners; provide short-term and longer-term housing alternatives and service to people experiencing homelessness in Chippewa County.

**Hope Village Vision:**

Hope Village will be a small community of tiny homes in Chippewa County located within the city limits. Within this community, Hope Village will have a gathering space, kitchen, showers, and laundry facilities. We'll offer a "Re-Sale" store to help support guest transitions to permanent housing.

Tiny homes are small, short-term homes built on trailers, making them mobile. Area churches host tiny homes on their property and provide on-going support to tiny home guests. Tiny homes are a safe place – more than a shelter.

Hope Village currently has 8 tiny homes built and has funding for the final 2.

**Hope Village is our vision for the future.**



**Our partners include:**

- Chippewa County Housing Authority
- Chippewa Falls Police Department
- St. Joseph's Hospital of Chippewa Falls, WI
- Chippewa Falls Area School District
- Community Churches
- The Career Development Center
- Workforce Resources
- Family Resource Center

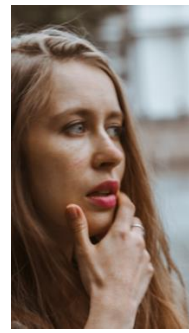

**Individuals & Families**

Tiny homes are built for both individuals and families who are homeless and need shelter.

**TINY HOME**

**GUEST GOALS INCLUDE:**

1. Financial Stability
2. Health Resource Connection
3. Permanent Housing

Chippewa County does not have a homeless shelter. People with shelter needs have been sent to hotels which are expensive and funding falls short of the need.

- The poverty rate (14%) in Chippewa County exceeds the Wisconsin average (10.2%)
- The Chippewa County ALICE (Asset Limited, Income Constrained, Employed) Household percentage (26%) exceeds the Wisconsin ALICE percentage (25%).
- In Chippewa County it is estimated that 75 people are homeless at any point in time.

**HOPE VILLAGE:**

- Serves about 16 families per year.
- Provides around 1,500 nights of housing per year.
- Efforts saved \$104,000 in emergency housing costs.

**TINY HOMES ARE THE ANSWER** for small communities like ours.

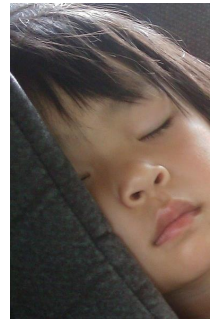

**Hope Village Committees**

- Mentor Team
- Fund Raising
- Property Search Team
- Finance
- Cleaning and Restocking
- Construction & Maintenance

Over 100 ACTIVE Volunteers!

**HOPE VILLAGE EFFORTS ARE DONE WITH AMAZING COMMUNITY SUPPORT**

We're asking for your support. Please consider...

- Volunteering
- Being a Mentor to our Guests
- Financial Support

To donate, please consider that any amount – even \$5 – will be appreciated as it moves us toward our goal. Write checks to **Hope Village** and mail it to the address below.

**Contact Us**



Hope Village  
c/o Landmark Christian Church  
4140 126th Street  
Chippewa Falls, WI 54729  
Phone: 715-210-5405

facebook.com/groups/HopeParkChippewaFalls/

Email: cohoonms@yahoo.com

[HopeVillageChippewaFalls.org](http://HopeVillageChippewaFalls.org)

**Hope Village Board Members**

Mike Cohoon, Laura Baalrud, Ken Froelich, Gayle Klitzke, Tiffany Wogahn, Ruth Rosenow, Chris Maslonkowski, Gail Prock, Carla Ingalls, Brenda Barnhardt, Nicole Evan Estenson

